

RECORD OF SURVEY
 A PORTION OF THE SW 1/4 OF THE NE 1/4 OF SEC. 4,
 TOWNSHIP 19 NORTH, RANGE 15 EAST, W.M.,
 KITTITAS COUNTY, WASHINGTON

NOTES:

1. THE PURPOSE OF THIS SURVEY IS TO ADJUST THE BOUNDARY LINES OF LOTS 2 AND 3 AS RECORDED IN BOOK 37 OF SURVEYS AT PAGE 11, UNDER AUDITOR'S FILE NO. 201004270027, RECORDS OF KITTITAS COUNTY, STATE OF WASHINGTON, TO THE CONFIGURATION SHOWN HEREON.
2. THIS SURVEY WAS PERFORMED USING A TRIMBLE S6 TOTAL STATION. THE CONTROLLING MONUMENTS AND PROPERTY CORNERS SHOWN HEREON WERE LOCATED, STAKED AND CHECKED FROM A CLOSED FIELD TRAVERSE IN EXCESS OF 1:10,000 LINEAR CLOSURE AFTER AZIMUTH ADJUSTMENT.
3. THIS SURVEY WAS PERFORMED WITHOUT THE BENEFIT OF A CURRENT TITLE REPORT. THEREFORE, IT DOES NOT PURPORT TO SHOW ALL EASEMENTS, ENCUMBRANCES OR RESTRICTIONS OF RECORD OR OTHERWISE.
4. THE BASIS OF BEARINGS FOR THIS SURVEY IS THE SAME AS THAT ESTABLISHED ON THE SURVEY FILED IN BOOK 32 OF SURVEYS, PAGE 124, RECORDS OF KITTITAS COUNTY, STATE OF WASHINGTON.
4. FOR ADDITIONAL SURVEY INFORMATION, SEE THE FOLLOWING:
 - BOOK 19 OF SURVEYS, PAGES 213, AFN: 566960
 - BOOK 32 OF SURVEYS, PAGE 124, AFN: 200603310033
 - BOOK 37 OF SURVEYS, PAGE 11, AFN: 201004270027
 AND THE SURVEYS REFERENCED THEREON, ALL RECORDS OF KITTITAS COUNTY, STATE OF WASHINGTON.

EXISTING LEGAL DESCRIPTIONS:

PARCEL A:

PARCEL 2 OF THAT CERTAIN SURVEY AS RECORDED APRIL 27, 2010, IN BOOK 37 OF SURVEYS, PAGE 11, UNDER AUDITOR'S FILE NO. 201004270027, RECORDS OF KITTITAS COUNTY, WASHINGTON, BEING A PORTION OF THE SOUTHWEST QUARTER OF THE NORTHEAST QUARTER OF SECTION 4, TOWNSHIP 19 NORTH, RANGE 15 EAST, W.M., IN THE COUNTY OF KITTITAS, STATE OF WASHINGTON

PARCEL B:

PARCEL 3 OF THAT CERTAIN SURVEY AS RECORDED APRIL 27, 2010, IN BOOK 37 OF SURVEYS, PAGE 11, UNDER AUDITOR'S FILE NO. 201004270027, RECORDS OF KITTITAS COUNTY, WASHINGTON, BEING A PORTION OF THE SOUTHWEST QUARTER OF THE NORTHEAST QUARTER OF SECTION 4, TOWNSHIP 19 NORTH, RANGE 15 EAST, W.M., IN THE COUNTY OF KITTITAS, STATE OF WASHINGTON

LEGEND

- QUARTER CORNER
- CENTER OF SECTION
- FOUND IRON ROD & CAP, LS 45503
- FOUND IRON ROD & CAP, LS 18078
- FOUND IRON ROD, NO CAP
- SET IRON ROD & CAP, LS 45503
- EXISTING WELL

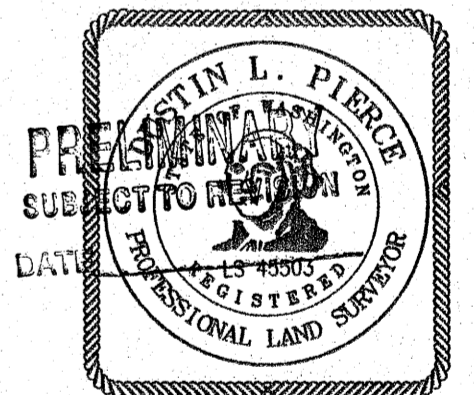

INDEX LOCATION:
 SEC. 4 T. 19N R. 15E W.M.

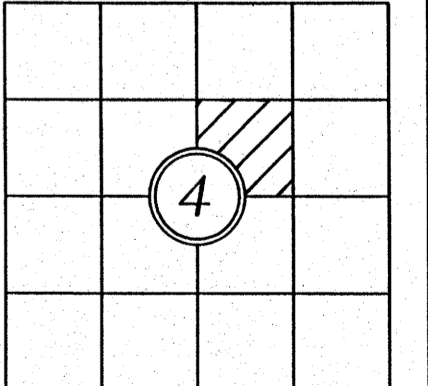

GRAPHIC SCALE

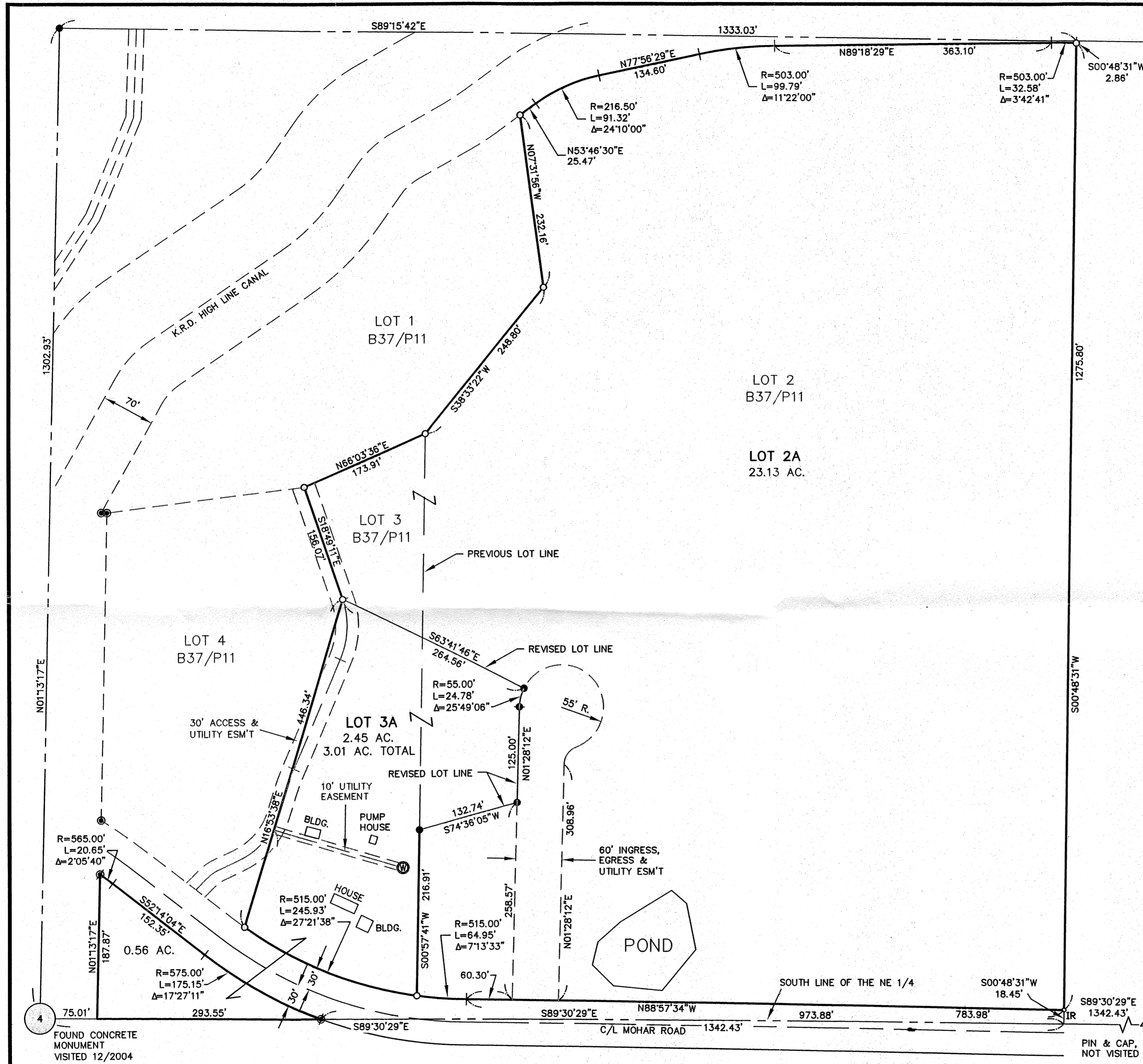
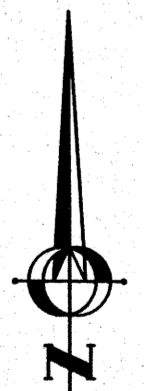
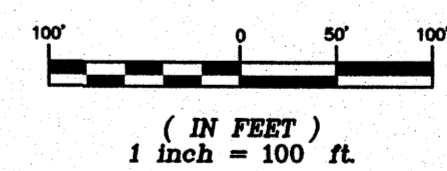

RECORDER'S CERTIFICATE _____
 FILED FOR RECORD THIS ____ DAY OF ____ 20__ AT ____ M.
 IN BOOK ____ OF ____ AT PAGE ____ AT THE REQUEST OF

 DUSTIN L. PIERCE
 SURVEYOR'S NAME

 JERALD V. PETTIT
 County Auditor

 Deputy County Auditor

SURVEYOR'S CERTIFICATE
 THIS MAP CORRECTLY REPRESENTS A SURVEY MADE BY ME OR UNDER MY
 DIRECTION IN CONFORMANCE WITH THE REQUIREMENTS OF THE SURVEY
 RECORDING ACT AT THE REQUEST OF PETER KOHL
 IN AUG. 2011

 DUSTIN L. PIERCE
 DATE
 CERTIFICATE NO. 45503

Encompass
 ENGINEERING & SURVEYING

Western Washington Division
 165 NE Juniper Street, Suite 201 • Issaquah, WA 98027 • Phone: (425) 392-0250 • Fax: (425) 391-3055

Eastern Washington Division
 108 East 2nd Street • Cle Elum, WA 98922 • Phone: (509) 674-7433 • Fax: (509) 674-7419

BOUNDARY LINE ADJUSTMENT		
PREPARED FOR PETER KOHL		
A PORTION OF THE SW 1/4 OF THE NE 1/4 OF SECTION 4, TOWNSHIP 19 NORTH, RANGE 15 EAST, W.M.		
KITTITAS COUNTY	DATE	JOB NO.
DWN BY G. WEISER	08/2011	046902
CHKD BY	SCALE	SHEET
D. PIERCE	1"=100'	1 OF 1